



# Steele & Strings

## Summer Ukulele Camp

### Who:

Any students entering 3<sup>rd</sup>,  
4<sup>th</sup>, 5<sup>th</sup>, and 6<sup>th</sup> grade  
welcome!

All skill levels welcome!

### Where:

Basswood Elementary  
3100 Clay Mountain Trl.  
Ft. Worth, TX 76137

Join us for the 1<sup>st</sup>  
Steele & Strings  
Summer Ukulele  
Club!

### When:

June 19<sup>th</sup> – 23<sup>rd</sup>

OR

June 26<sup>th</sup> – 30<sup>th</sup>

8:30am-11:30am

### Registration:

Cost: \$120

Deadline to Register:

June 5<sup>th</sup>

Due to space, camper spots are  
first come, first serve!

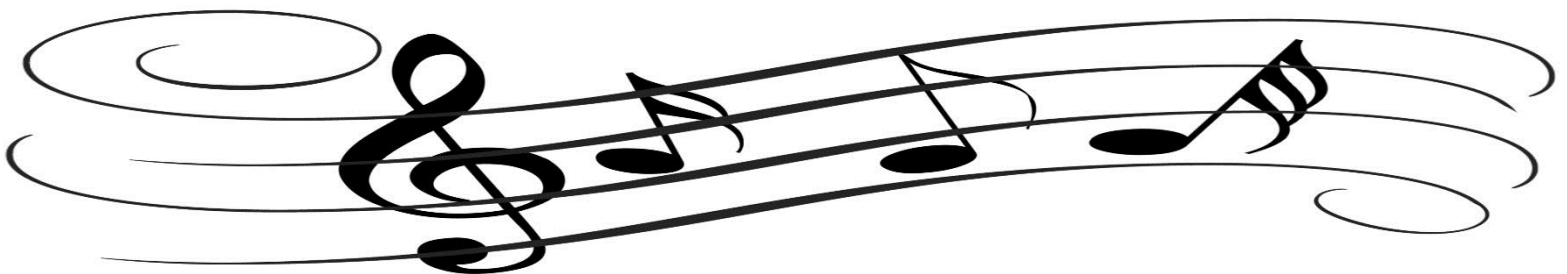



# Steele & Strings

## Summer Ukulele Camp

### 2017 Registration Form

Camper's Name \_\_\_\_\_

Grade Level for 2017-2018 School Year (*Circle One*)    3<sup>rd</sup> Grade    4<sup>th</sup> Grade    5<sup>th</sup> Grade    6<sup>th</sup> Grade

Camper T-Shirt Size (*Circle One*)    Youth    S    M    L    XL    /    Adult    S    M    L    XL

Preferred Camp Session (*Circle all that apply*)    June 19<sup>th</sup> – 23<sup>rd</sup>    June 26<sup>th</sup> – 30<sup>th</sup>

Parent/Guardian Name \_\_\_\_\_

Parent Email Address \_\_\_\_\_

Parent Phone \_\_\_\_\_                      Additional Number \_\_\_\_\_

Please list any camper allergies, medications, or anything else you would like the camp directors to be aware of:

\_\_\_\_\_  
\_\_\_\_\_

**Emergency Contact Information (Other than parent/guardian listed above)**

Name \_\_\_\_\_

Relationship to Student \_\_\_\_\_                      Phone Number \_\_\_\_\_

**Release of Liability/Assumption of Risk:**

The undersigned participant or parent/guardian, in consideration of participation in the programs/activities indicated on this form, agrees to indemnify and hold harmless Steele and Strings, or its representatives, its successors, and assigns and releases the same from any and all liability for any injury or illness which may be suffered by the participant, named herein, arising out of, or in any way connected with the program or activity indicated and assumes the risk for such injury or illness. I grant permission for the use of photos of the above named participants in Steele and Strings marketing unless otherwise indicated in writing. I further agree to abide by all Keller ISD policies and procedures.

\_\_\_\_\_  
Parent Signature

\_\_\_\_\_  
Date

**Additional Registration Information: \$120 cash or check**

- Please make checks out to **Steele and Strings LLC**. Registration and camp dues can be mailed to: **9212 Askew St. Fort Worth TX, 76244.**
- If you do not receive a confirmation e-mail one week after sending your payment, then please contact **Macie Steele** at **macie.steele@kellerisd.net**.